1962

WO-HE-LO

Reference/Do
from Building

ECJC

33278

ARC
LB
3621.67
.W837
1962
c.2

Reference/Do
from Buildi

ECJ

WO-HE-LO

East Central Junior College

Decatur, Miss.

= 1962 =

Alma Mater

Dear Alma Mater, we sing thy
praise;
In sweet remembrance of our
college days;
Comrades and teachers, friends
so true;
We give our love to you;

Long may we cherish the days
spent with thee;
Happy days of dreams, work and
play so carefree.
Deep in our hearts rest your
memories true;
Here's all our love to you.

We, the staff of the 1962 Wo-He-Lo, lovingly and respectfully dedicate this yearbook to Mr. Denver Brackeen. His patience and understanding as a guidance counselor has endeared him to students. His friendship as a fellowman has meant even more to those who have grown to love him. His tall lanky stature, his friendly smile, and his reassuring voice will travel with us, the students of East Central, over a long path lined with the obstacles of life.

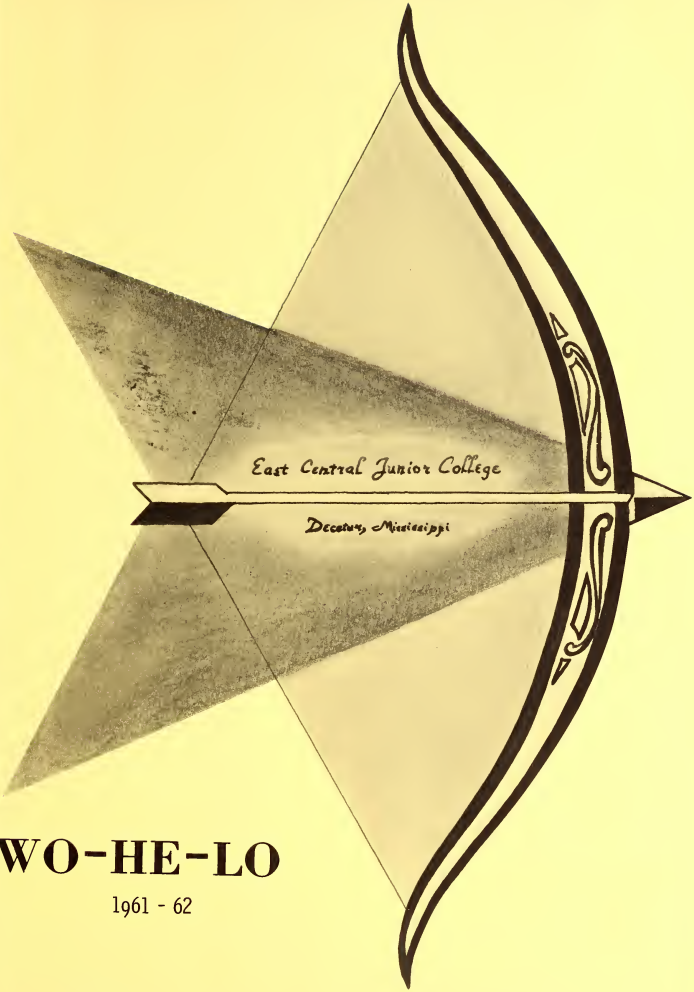

WO-HE-LO

1961 - 62

East

IT COULD ONLY HAPPEN AT

Central

REMEMBER THE NIGHT LIFE

AT EAST CENTRAL

The night

Brings a dream to all

Sessions in Sullivan Center

Weekend dances

Trips to Newton and Union

At times

A good night kiss before

The house mother pulls you in

AND THE

FRIENDLY SPIRIT OF THE STUDENTS

Contacts and friendships
A vital part of that education
Formed and strengthened
In many ways
By many people
And many things
In the class rooms
And dorms
And, of course,
The Sullivan Center
Even elections
And the politicians
Add their flavor
Here at East Central where
Everyone speaks

The New Science Building

AND THE CLASSES

Classes and studies

"the reason we're here"

The ones you slept through

Dreaded

Enjoyed

Your knack for getting all eight

o'clocks

Burning the midnight oil

Labs all afternoon

Research papers

That "D" in Trig you tried to forget

All prerequisites for that

Diploma

The New President's Home

WE ATTENDED

W. A. VINCENT
President

B. J. TUCKER
Academic Dean

B. L. GRIFFIN
Business Manager

DENVER BRACKEEN
Basketball and Guidance

MISS ERMA L. BARBER
Dean of Women

MRS. RUTH PRINCE
Associate Dean of Women

CLAYTON BLOUNT
Dean of Men

MISS DOROTHY THOMAS
Director of Public Information

MRS. B. J. TUCKER
Secretary

MRS. T. R. MAYES
Secretary

FACULTY

MISS CHRISTINE THOMPSON
Secretary

MRS. CAROL VICKERS
Secretary

MRS. F. M. CROSS
Sullivan Center

MRS. O. B. MAYO
Sullivan Center

MISS UNA HARRIS
English

RUDOLPH MAYES
English

MRS. L. B. SIMMONS
English and Reading

MRS. MAY PENNINGTON
English and French

OVID VICKERS
English and Speech

J. WALLACE BEDWELL
Commerce

FACULTY

CHARLES PENNINGTON
Commerce

MRS. BOBBY EVERETT
Commerce

F. M. CROSS
Chemistry

F. E. LEATHERWOOD
Biology

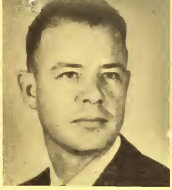

MRS. CALVIN HULL
Home Economics

N. F. SMITH
Agriculture

GEORGE MASON
Science

L. B. SIMMONS
Social Science

RICHARD C. ETHRIDGE
Social Science and German

B. L. WOODWARD
Social Science

FACULTY

L. E. CLIBURN
Education

GERALD WELLS
Art

REV. J. L. NEILL
Wesley Director

MRS. EDGAR GORDAN
Dietician

MISS ETHEL BURTON
Librarian

O. B. MAYO
Auto Mechanics

JAMES EZELLE
Electricity

R. C. ALLEN
Forestry

O. L. NEWELL
Industrial Education

TOMMY GUTHRIE
Football and Biology

BOBBY OSWALT
Football and
Physical Education

FACULTY

MISS LUCILLE WOOD
Physical Education

R. G. FICK
Music

MISS VIRGINIA AVERY
Music

FRANK T. RIVES
Mathematics

IT COULD ONLY HAPPEN AT EAST CENTRAL

ORGANIZATIONS

STUDENT BODY

D. BRACKEEN
Sponsor

G. MAJURE
President

S. LOTT
Vice-President

B. Manifold, A. Anderson,
V. Wells, G. Amis,
P. Anderson,
S. Lott - Chairman
CALENDAR COMMITTEE

L. McCullough, D. Holyroyd
B. Denson, D. Leach,
P. Vannoy, T. Fulton - Chairman
ELECTION COMMITTEE

To conduct and promote interest
in student elections

ASSOCIATION

L. THRASH
Secretary

J. ALLISON
Treasurer

J. Cleveland, L. Philpot,
V. Lovorn, K. Foreman,
R. Stokes - Chairman
CHAPEL COMMITTEE

A. Anderson, C. Haddock,
N. Wallace, J. Maxey,
J. Taylor, F. Webb,
L. Thrash - Chairman
POINT COMMITTEE

To promote order and suitable conditions for the intellectual

To maintain cordial relations between faculty and students

T. Henderson, L. Schultz,
W. Hill, K. Madison, R. Bounds,
A. Eaves, N. Harbor,
P. Cumberland, T. L. Richardson,
C. Burton, E. Fulton,
B. Waggoner, B. Slaton,
J. Allison - Chairman
SOCIAL COMMITTEE

B. Mason, C. Hales,
R. Clark, K. Majure,
J. James, P. Sessions,
R. Nickell, D. Rea,
J. Lockert, B. Slaton,
S. Starr - Chairman
SCHOOL SPIRIT COMMITTEE

To promote hospitality on the campus

STUDENT BODY

W. Hill, R. Bounds,
B. Kirk, N. Stokes,
C. Bilbro, P. Carter,
B. Smith, R. Stokes,
P. McKay, S. Lott,
M. Spence, B. Jeffcoat,
J. Arnold, C. Chiles,
J. Bryan, S. Hemphill,
B. Manifold, F. Sudduth,
C. Hales, B. Bryan, R. Clark,
K. Majure, C. Blount - Sponsor
MEN'S COUNCIL

L. Jones, P. Hill,
R. Fairchilds, P. Chapman,
B. Denson, S. Youngblood,
J. Copeland, S. Tate,
J. James, C. Gunn, R. Nickell,
B. Waggoner - Chairman
WOMEN'S COUNCIL

ASSOCIATION

To promote the awareness of rights and responsibilities as citizens of a democratic society

Marshall Tucker, President

Linda Cooper, Vice-President

Charlotte Duncan, Secretary

Al Anderson, Treasurer

Nan Harbour, Reporter

Katherine Foreman, Historian

PHI THETA KAPPA

TO PROMOTE SCHOLARSHIP,
TO DEVELOP CHARACTER,
TO CULTIVATE FELLOWSHIP.

Mrs. L. B. Simmons
Sponsor

Jason Bryan

Travis Fulton

Linda Gatewood

Katherine Gillett

Jo Anne Gordon

Dale Gressett

Initiates sign the register at initiation ceremonies - Bryant Craig, Virginia Wells, Amanda Anderson, Felise Webb, Pat Hill, Rita Fairchilds, Betty Rawson, Patricia Vannoy, Curtis Gordon.

Roma D. Ladd

Betty Leach

Carolyn Lovorn

Verbie Ann Lovorn

Larry McCullough

Paul McKay

Glen Majure

Linda Smith

June Whatley

K. Majure
President

President Keith Majure sells peanuts to raise scholarship funds.

D. Leach
Vice-President
A. Anderson
Treasurer

SIGMA TAU SIGMA

L. Thrash
Secretary
J. Agnew

G. Amis
B. Beaver
G. Chapman

J. Cleveland
L. Cooper
P. Cumberland
B Denson

J. Depriest
C. Duncan
A. Eaves
T. Fulton

C. Gillett

C. Gillett

C. Gordon

J. Gordon

C. Goss

D. Gressett

N. Harbour

L. Henry

E. Jay

R. Ladd

B. Leach

C. Lovorn

To stimulate interest in social science and recognize outstanding academic achievement

V. A. Lovorn
G. Majure
B. Manifold
R. Nickell

S. B. Palmer
A. Roberson
J. Sibley
B. Slaton

P. Vannoy
B. Waggoner
F. Webb

L. Welch
V. Wells

N. Wilkerson

J. Whatley

L. B. Simmons
Sponsor

Linda Gatewood and Dorothy Sumrall are selling football programs.

Jack Allison

Scotty Greer

SIGMA SIGMA

Pre-Med

Iris Hamill

Paul Hindman

Donald Laird

President

Brenda Waggoner

Vice-President

Sponsor Leatherwood and President Laird pose with assembly speaker Young.

Pat Leatherwood

Librarian

Joe McGee

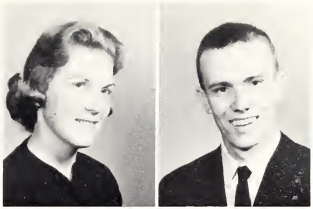

MU TAU

Students

Winfred Pilgrim

Danny Sparks

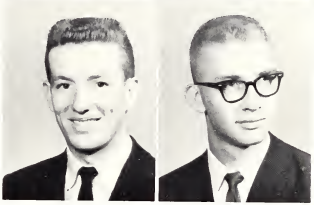

Betty Garvin

Secretary and Treasurer

Shirley Tate

Reporter

Jean Agnew, Donald Laird and Brenda Waggoner study bulletins.

Raeburn Lane
Vice-President
Mickey Hawkins
Secretary

Larry McCullough
President

Dale Ford
Treasurer

ALPHA ALPHA

To promote the social and economic

Earl Barber
G. B. Barrett
Lonnie Barrier

Allen Bates
Jimmy Boozer
James Bryan

Tommy Buntin
Roger Burkes
Pat Burt

Jerry Cannon
Aubrey Copeland
Paul Craft

Larry Cumberland
Butch Cummins
Carl Goss

Charles Hardin
Tommy Harris
Donnie Holroyd

Mr. Frank Rives
Sponsor

Paul McKay
Reporter
Charles Kelly

EPSILON

Welfare and develop the efficiency of the engineer

Charles Matlock

Edwin Mayo
Roger Merchant
Tony Palmieri

Billy Putnam
Johnny Wayne Ray
Allen Redd

Larry Seale
Douglas Shumaker
Willis Smith

Robert Spivey
Sammy Stroud
George Tate

James Thorne
Dale Talbert
James Waggoner

David Earl Walter
Paul Watkins
Larry Welch
Douglas White

STUDENT EDUCATION ASSOCIATION

Mr. L. E. Cliburn - Sponsor
Bettie Johnson - President

Gladys Greene - Vice-President
Betty Leach - Secretary
Glenda Amis

Crispin Carter
Beverly Chambers
Van Chancellor
Linda Cooper

Johnnie Sue Currie
Linda Dansby
Rita Fairchilds
Kittye Flint

Johnnie Freeman
Glenda Sue Gary

A group of students make interesting talks on the S. E. A. chapel program.

Dale Gressett

Jo Ann Gordon

STUDENT EDUCATION ASSOCIATION

Carrie Ann Haddock
Margaret Huggins

Janice Johnson
Janet Lay
Donnie Leach

Carolyn Lovorn
Verbie Ann Lovorn
Charlotte Luke
Clarice Parker

Shelba Jean Peagler
Alice Roberson
Shirley Roebuck
Eddie Smith

Linda Smith
Kathy Stuart

Patricia Triplett

Patricia Vannoy

Entertainment was provided in the chapel by these girls.

FUTURE BUSINESS

Peggy Anderson
Barbara Bailey
Patricia Baker
Sue Barfield

Delores Blakeney
Carole Blount
James Brand
Bettie Mae Bugg
Jackie Carter

Pauline Chapman
Virginia Clark
Janice Copeland
Patsy Davis
Betty Duke

Charlotte Duncan
Butchie Edwards
Janet Edwards
Sharron Elliott
Shirley Ellis

Sue Eshee
Glenda Everett
Katherine Foreman
Peggy Fulton
Jimmy Gilbert

Barbara Graham
Mary Lou Harris
Linda Hembree
Frank Higgason
Glenda Jackson

Jimmy Johnson
Lillian Jay
James Jones
Linda Jones
Ann Key

Buddy Joe King
Bennie Kirk

James McNair
President
Johnnie Lockert
Vice-President

LEADERS OF AMERICA

Shirley Laird
Edward Leach
La Hara Ledlow
Charlotte Luke

Elmer Massingill
June Maxey
Martha McCormick
Regina McElhenney
Janice McKay

Betty McMichael
David Mills
Charlotte Moore
Dorothy Munn
Gaye Parker

Twyla Pierce
Kaye Roberts
Sam Roberts
Linda Rowell
Margaret Sharpe

Jimmy Sibley
Claude Smith
Norma Smith
Mac Spence
Barbara Stewart

Janell Taylor
Bobby Thames
Marshall Tucker
Noveline Wallace
Eddie Rae Weaver

Harry Whatley
Anne Wicker
Dalton Winstead
Martha Wray
Johnnie Wright

Patrica Session
Secretary
Charles Williams
Reporter
J. W. Bedwell
Sponsor

Linda Wylie
Stuart Yarbrough

Amanda Anderson, President
Ellen Fulton, Vice-President
Linda Gatewood, Secretary
Jan James, Treasurer
Mrs. Hull, Sponsor

Cecil Chiles
Jimmy Gibbs
Carolyn Gillett
Cathryn Gillett
Eugenia Hale

Wally Hill
Norma Jensen
Janelle Johnson
Bob Mason
Marie McDonald

John Oakes
Gaye Parker
Stanley Roper
Stanley Starr
Rita Waldrop

BELOW: Mrs. Hull, Pat Hill, Carol Furgerson, and Betty Harrell enjoy their own cooking. TWO: Betty Harrell, Carol Gunn, Dorothy Sumrall admire Christmas decorations of their own creation. THREE: Donna Rae, Elaine Cotten, Tommy Lynn Richardson make decorative fruit. FOUR: Carol Furgerson, Frances Lane, Betty Sigrest prepare a tasty meal. FIVE: Pat Hill sews a pretty seam.

HOME ECONOMICS CLUB

AGRICULTURE CLUB

Sam Rives - President

Wimpy Pilgrim - Vice-President
Larry Sanders - Secretary

Keith Majure - Reporter
Allen Goodin

Charles Stokes
Charles Mac Edwards

John Allen Roby
Billy Phillips
Mr. N. F. Smith
Sponsor

Mr. Tom Chisholm, Fullbright scholar, lectures on recent trip to France.

INTERNATIONAL

Bill Manifold
President

Alice Roberson
Vice-President

Rodrigo Gonzalez
Secretary

Betty Beaver

Keith Boydston

Tommy Brand

Franklin Carpenter

Janet Edwards

Joe Edwards

David Holder

Ellen Fulton, Virginia Wells, Betty Beaver and Janet Edwards gaily serve tea following Mr. Chisholm's lecture.

RELATIONS

Roger Easom
Program Chairman

Mr. Ethridge
Sponsor

Lamar Jackson

Raeburn Lane

Elmer Massingill

Tony Palmieri

Louis Sanders

Troy Sanders

Martha Wray

Virginia Wells

Sponsor
Ovid Vickers

President
Bertha Denson

E. C. J. C.

S. Alexander

E. Armstrong

S. Barfield

A. Barnett

D. Brown

R. Burton

P. Davis

M. Doolittle

R. Evans

Vice-President
Bill Manifold
Secretary
Nan Harbour
Program Chairman
Ann Smalley

PLAYERS

"George Washington Slept Here"

Mr. Kimber . . . . . .Harry Whatley
Newton Fuller . . . . . Bill Manifold
Annabelle Fuller . . . . . .Anne Smalley
Madge Fuller . . . . . Donna Rea
Steve Eldredge . . . . . Bill Sansing
Katie . . . . . Ann Wilcher
Mrs. Douglas . . . . . Kay Roberts
Rena Leslie . . . . . Bertha Denson
Clayton Evans . . . . . Glen Majure
Hester . . . . . Martha Doolittle
Raymond . . . . . Gene Wiggins
Uncle Stanley . . . . . Riley Burton
Leggett Frazier . . . . . Charles Kelly
Tommy Hughes . . . . . Ray Evans
Sue Barrington . . . . . Nan Harbour
Miss Wilcox . . . . . Eilien Armstrong
Mr. Prescott . . . . . Joe King

J. Fairchilds

J. Johnson

C. Kelly

J. King

G. Majure

J. McGee

D. Rea

K. Roberts

B. Sansing

P. Triplett

J. Whatley

H. Whatley

A. Wilcher

FIRST ROW

Douglas A. Brown

Twyla Pierce

Nan Harbour

Clara Burton

Jean Crout

Ruth Wells

Bettye Jayne Walton

Larry McCullough

Chris Bilbro

Amanda Anderson

Pat Gunter

Betty Beaver

Judy Moore

Betty Smith

Robbie D. Livingston

Pat Bobo

Virginia Wells

E.C.J.C.

SECOND ROW

John A. Robey

Dalton Winstead

Carey Smith

Al Anderson

Jimmy Mosley

Bill Barnett

Carroll Fulgham

Bill Phillips

Sonny Weir

THIRD ROW

Jack Ezelle

Danny Rushing

George Shaw

Bill Smith

Ralph Barham

Lamar Jackson

BAND

Centralettes Rose McDonald and Cecelia Crowe rehearse.

FIRST ROW: Ellen Thompson, Cecelia Crowe, Jeanne Smith, Becky Sue Driskell, Sarah Franklin, Rose McDonald, Jean Agnew, Susan Norman, Eilien Armstrong.
SECOND ROW: Joann Weaver, Nancy Turner, Betty Garvin, Felise Webb, Eunice Shields, Marge McLeod, Shirley Laird, Billie Oakes, Sharon Elliot, Sarah Boozer, Ann Key, June Maxey.

CENTRALETTES

BEL CANTOS

Janell Taylor

Virginia Wells

Betty Beaver

Eunice Shields

Billie Oakes

Pat Leatherwood

Sue Beth Palmer

Miss Virginia Avery
Sponsor

Rose McDonald

Bertha Denson
(not shown)

Jimmy Mosley
President

Alfred Anderson
Vice-President

Charlotte Burton
Secretary

Miss Virginia Avery
Sponsor

Betty Beaver

Virginia Wells

MUSIC EDUCATORS' NATIONAL CONFERENCE

Ruth Wells

Jean Crout

Lamar Jackson

George Shaw

Clara Burton

Sue Driskell

Cecelia Crowe

Rose McDonald

Jackie Ezelle

Carolyn Lovorn
President

Tony Palmieri
Vice-President

Lillian Jay
Secretary

Elaine Jay
Treasurer

PHOTOGRAPHY CLUB

Roger Burkes

Betty Johnson

Roma Ladd

Verbie Ann Lovorn

Mr. Mayes - Sponsor

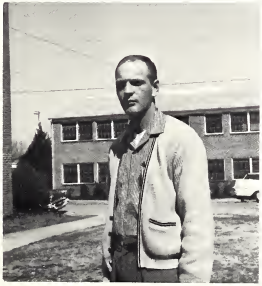

Miss Thomas - Sponsor

Playing badminton are Linda Thrash and Glenda Amis.

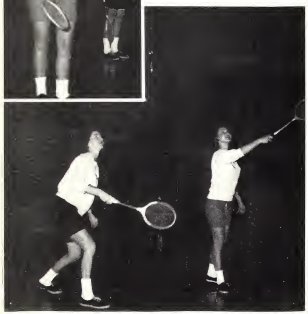

Shuffleboard players are Pervalia Risher and Linda Jones.

INTRAMURAL

Members of the girls' basketball team are Charlotte Luke, Pervalia Risher, Bertha Denson, Linda Jones, Glenda Amis, Betty Sigrest, Brenda Waggoner, Crispin Carter, Sarah Franklin, Carolyn Stovall, Johnnie Currie, Ann Wicker, Bettye Jane Walton and Verbie Ann Lovorn.

Volleyball servers are Brenda Waggoner and Renee Nickell.

Members of the championship volleyball team are Sarah Franklin, Eilien Armstrong, Crip Carter, Jan James, Lillian Jay, Janice Copeland and Virginia Clark.

ATHLETIC CLUB

Team Captains are Johnnie Sue Currie, Crip Carter, Brenda Waggoner, Carrie Ann Haddock, Charlotte Duncan, Betty Sigrest and Charlotte Luke.

Mr. Clayton Blount
O'Neil Stokes
Mac Spence
Steve Hemphill
Alan Bates

Chris Bilbro
Bill Cullen
Larry Cumberland
Carl Goss

HUNTING CLUB

Mickey Hawkins
Roy Humphries

Bill Johnston
Henry Jordan
Bennie Kirk
Charlotte Luke

Jim Luke
Jimmy Moore
Elmer Massingill
Paul McKay

Jimmy McWhirter
Wimpy Pilgrim
D. A. Richardson
Chester Stanford

Charles Stokes
James Waggoner
Skipper Warren
Janice Zambi

Mr. F. E. Leatherwood
Sponsor
Ralph Stokes
President
Mac Spence
Vice-President

Patricia Sessions
Reporter
Betty Sigrest
Secretary
Tommy Buntyn

Larry Cumberland
Keith Fulton

GUN CLUB

Steve Hemphill

Ann Key
Charlotte Luke

Jimmy McWhirter
Gaye Parker
Daniel R. Sparks

Martha Wray
Woodward Willis
Janice Zambi

FIRST ROW: R. Slaton, Recreation; C. Gillet, Wesley Room and Property; L. Gatewood, Treasurer; E. Fulton, Vice-President; D. Ryder, President; J. Agnew, Secretary; N. Harbor, Deputations; J. Lockert, Social Chairman. SECOND ROW: J. Crout, Music Accompanist; V. Wells, Music; J. Edwards, Education; B. Beavers, Membership and Evangelism; C. Burton, Missions. THIRD ROW: D. Sparks, Wesley News and Views; R. Burks, Publicity; K. Majure, Vocations Chairman; T. Fulton, Stewardship and Finance.

WESLEY

Reverend J. L. Neil relaxes in the Wesley Room.

These snapshots were taken at Gulfport during Wesley's annual retreat.

The Wesley room decorated for the Christmas season.

WESLEY

Rev. Neill's red coat is being given a final fitting by Wesley members and Mrs. Hull.

C. Lovorn, Editor and Librarian; P. Leatherwood, Sunday School Representative; C. Duncan, Secretary; V. Lovorn, Publicity Chairman; S. Palmer, Citizenship Chairman; E. Jay, Devotional Chairman; B. Leach, Stewardship Chairman; J. James, Social Co-Chairman; A. Anderson, Social Co-Chairman; D. Sumrall, Missions Chairman; R. Fairchilds, President; R. Ladd, Y. W. A. Representative; P. Davis, Music Co-Chairman; B. Waggoner, Enlistment Co-Chairman; D. Rushing, B. S. U. Room Chairman; J. McNair, Music Co-Chairman; W. Gray, Enlistment Co-Chairman; D. Laird, Brotherhood Representative; J. Allen, Training Union Representative; C. Smith, Vice-President; Mr. Rives, Faculty Advisor; Brother Miller, Pastor Advisor.

Y.W.A.

J. Lay
L. Jay
B. Rawson

S. Barfield
C. Parker
N. Smith

C. Lovorn
R. Ladd
J. James
C. Duncan
B. Leach
B. Waggoner
P. Davis
R. Fairchilds
E. Jay
V. Lovorn

G. Gary
L. Wylie
J. Copeland
P. Risher
L. Jones
M. Chamblee
L. Metts
F. Webb

Y.W.A.

N. Turner
C. Gunn
B. Harrell
J. Currie
B. Johnson
K. Flint

P. Vannoy
President
N. Harbour
Vice-President
G. Wood
Secretary-Treas.
L. Dansby

M. Doolittle
J. Mays
T. Richardson
J. Vance

Reverend Brister Ware
Sponsor

WESTMINISTER

NEWMAN CLUB

C. Williams
President
J. Zambi
Secretary
K. Bills
R. Gonzales

B. Manifold
R. Ojnjan
L. Smjkal

Dorothy Ryder
President
Joe Edwards
Vice-President
Janet Lay
Secretary

Robbie Livingston
Treasurer
Travis Fulton
Glen Majure

MINISTERIAL ASSOCIATION

Dot Presides

Glen and Travis examine the NEW ENGLISH BIBLE

R. G. Fick
Director

E. C. J. C.

CHOIR

MEMBERS

R. McDonald
J. Taylor
B. Sigrest
J. Moore
J. Cout
V. Wells
C. Burton
B. Oakes
A. Anderson
S. Elliot
R. Livingston
B. Walton
C. Ezelle

S. Gunter
B. Beaver
E. Shields
B. Driskell
C. Burton
P. Davis
G. Gary
J. Edwards
P. Risher
M. Chamblee
D. Huff
E. Hale
C. Parker

D. Ryder
E. Armstrong
C. Crowe
S. Warren
M. Hawkins
T. Buntin
J. Roby
D. Mills
C. Smith
J. McNair
H. Whatley
L. Jackson
J. Currie

S. Barfield
P. McKay
T. Carlisle
J. McGee
G. Shaw
R. Easom
A. Anderson
E. Smith
R. Barham
D. Sparks
J. Mosley
C. Bilbro

The Tom-Tom

LINDA GATHWOOD
Editor-In-Chief

BILL MANFOLD
Associate Editor

RONA LADD
Associate Editor

PAUL McKAY
Business Manager

WAFFIE LAUGHN
Editor

DOROTHY SUMMERS
Managing Editor

DOROTHY THOMAS
Editor

Sports writers, Jerry Cannon and Benny Kirk, interview Coaches Brackeen, Guthrie, and Oswalt.

Reporters, Nancy Turner, Charles Williams, and Becky Slaton, are shown putting their articles in the "cubby-holes".

Elaine Jay tells Miss Una Harris, the sponsor, about a new news lead she has discovered while Joe Edwards waits to have his article checked.

Reporter Markie Herrington interviews President W. A. Vincent, who is one of the main sources of news leads.

Reporter Carolyn Lovern is shown rewriting her articles --which sometimes has to be done.

Social Highlight reporters, Sue Barfield and Johnnie Faye Lockert, gather bits of news for the society page.

Feature writers, Pauline Chapman and Carrie Haddock, do some mind searching for their features.

Cartoonist Louis Sanders prepares a drawing for an issue of the Tom-Tom.

Nan Harbour browses for information in the library for her column, Campus Culture Corner.

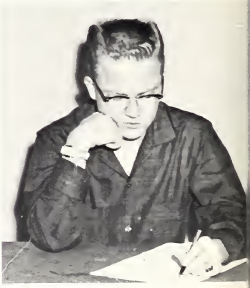

Gene Wiggins is doing some serious thinking for his column.

LEFT: Columnist Betty Leach seeks ideas for her column.

RIGHT: Bobby Posey, Gladys Green, Bryant Craig, and Joe McGee refer to Journalism books.

The Executive Staff puts the Tom-Tom through its last stage, "pasting up" the dummy.

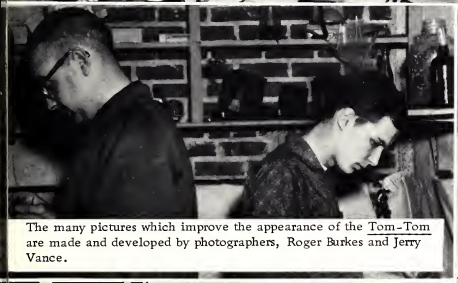

The many pictures which improve the appearance of the Tom-Tom are made and developed by photographers, Roger Burkes and Jerry Vance.

The Business Staff members, Billy Stokes and Paul McKay make sure that the books are kept in perfect order.

After the articles have been checked, rewritten, if necessary, and approved, the typists, Betty Johnson and Donald Laird, are kept busy getting the copy ready to go to press.

The Tom-Tom is sent to many people off campus by the circulation staff, Sonny Weir, Rita Fairchilds, Robbie Livingston, and Lamar Buntyn.

Co-editor-in-chief

Nan Harbour

Co-editor-in-chief

Alice Roberson

WO-HE-LO STAFF

Faculty Advisor

Mrs. May Pennington

Staff of Sports Department plan layout.

Calvin Hales

Crispine Carter

Renee Nickell
Editor

Jan James

Linda Hembree, Cathryn Gillet and Louise Metts complete the copy for the Faculty and Administration Division of the yearbook.

Sophomore Class editors, June Maxey and Shirley Roebuck check pictures and copy.

Freshman Class staff, Virginia Clark, Linda Dansby, Editor and Betty Sigrest work on the dummy.

Editor of Organizations

Martha McCormick, Charlotte Duncan, Janice Zambi,

Donna Rae, Mary Lou Harris, Patsy Davis, Lillian Jay

WO-HE-LO STAFF

Betty Lou Harrell, Carol Gunn, Pat Hill, editor of features; Katherine Foreman and Eilien Armstrong discuss lay-out for features.

SCHOLARSHIP

Sophomores with an average grade of 3.5 or above for three semesters of work.

Amanda Anderson

Charlotte Duncan

Katherine Foreman

Linda Cooper

Cathryn Gillett

Dale Gressett

Betty Leach

Jo Ann Gordon

Carolyn Lovorn

Renee Nickell

Linda Smith

Verbie Ann Lovorn

Virginia Wells

Hunter Smythe
(NOT PICTURED)

SCHOLARSHIP

Freshmen with an average grade of 3.5 or above for the first semester.

Peggy Anderson

Robert Gordon Holroyd

Carrie Ann Haddock

Tommy Harris

Joseph Marion McGee

David Gordon Holder

Eddie Smith

Rita Lynn Waldrop

Jeanne Smith

It Could Only Happen at East Central

SPORTS

E.
C.
J.
C.

Coach
Bobby Oswalt

Assistant Coach
Tommy Guthrie

WARRIORS

Co-Captain
John Alford

Captain
Stanley Starr

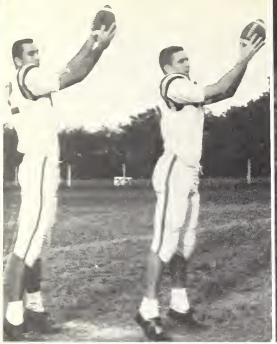

Ends:
Larry Schultz
Dickie Day

Guards:
Jack Weaver
David Comans
Fred Kirkland

VICTORY OVER

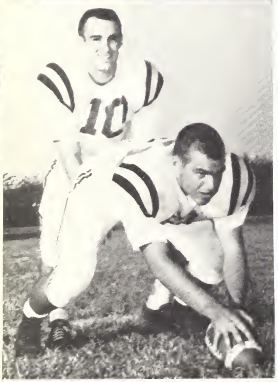

Center
Cecil Childs

Quarterback
Phil Troutman

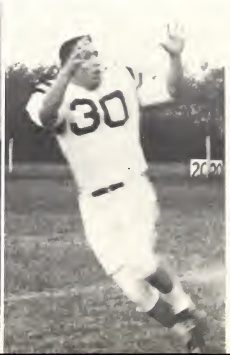

Tackles:
Larry Philpot
Doug Cole

Halfback
Wally Hill

JONES 24-15

Guards:
David Bradshaw
Tony Henderson
Wayne Gray

Ends:
Bob Mason
Garry Risher

Halfback
Butch Smith

Center
Richard Green

Quarterback
Sonny Lott

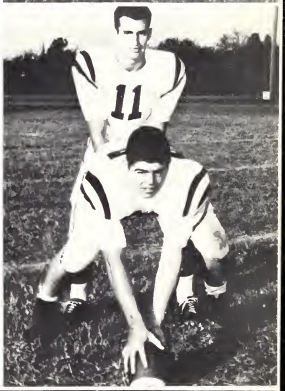

Tackles:
Don Broughton
Tommy Brand
Bill Johnson

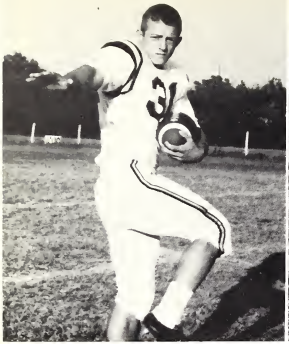

Halfback Stanley Douglas

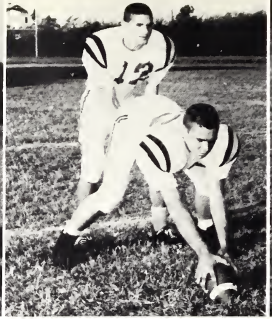

Center Thomas Humphreys
Quarterback Burnie Whatley

Fullback Rodney Bounds

Managers:
Jimmy Gibbs
Billy Lott

Statisticians:
Jerry Webb
Earl Barber

Halfbacks:
Tom Carpenter
Jerry Magers
Pee Wee Farmer

Ends:
Bill Herrington
Jerry May

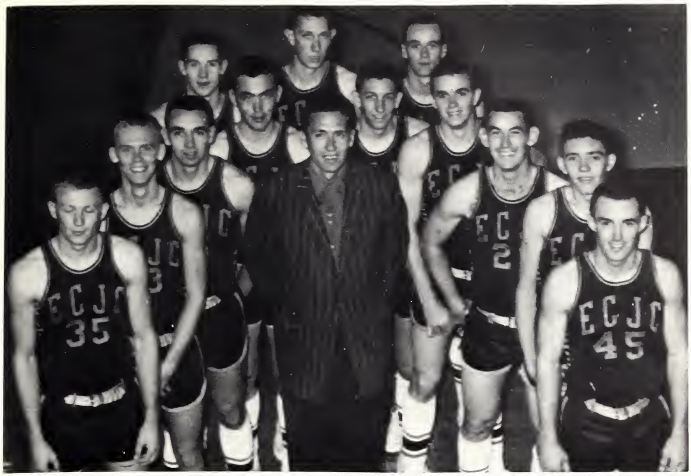

BASKETBALL

Nov.	30	Jones	There
Dec.	8	Itawamba	Here
Dec.	9	Northeast	Here
Dec.	14	Delta	Here
Dec.	15	Northwest	Here
Jan.	5	Co-Lin	Here
Jan.	6	Pearl River	Here
Jan.	8	Scooba	There
Jan.	16	Jones	Here
Jan.	23	Pearl River	There
Jan.	26	Itawamba	There
Jan.	27	Northeast	There
Jan.	30	Holmes	There
Feb.	2	Ole Miss	Here
Feb.	6	Scooba	Here
Feb.	9	Delta	There
Feb.	10	Northwest	There
Feb.	13	Holmes	Here
Feb.	16	Co-Lin	There
Feb.	17	Ole Miss	There

Coach Denver Brackeen

GUARD
Robert Thomas

GUARD
Derrell Partridge

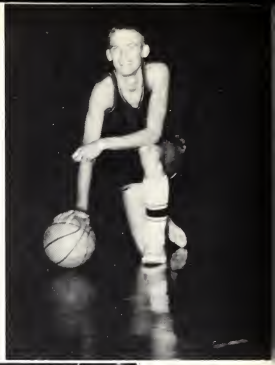

GUARD Phil Troutman

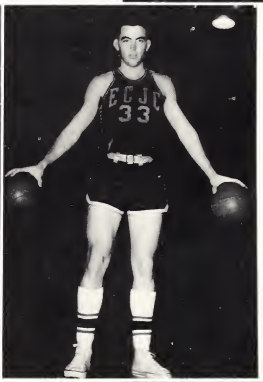

FORWARD Raymond Clark

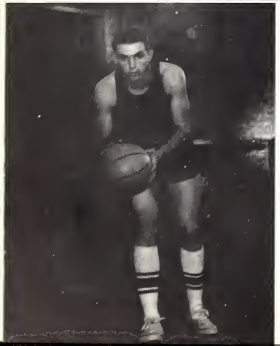

GUARD
Kellis Madison

CENTER
Jerry McNeil

GUARD
Charlie Payne

FORWARD
Randy Cheatham

GUARD Donald Eure

FORWARD Ray Waddell

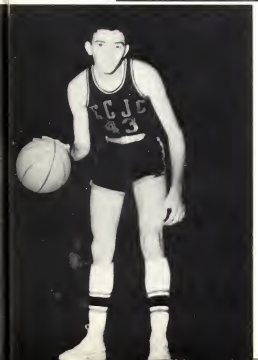

GUARD
Van Chancellor

CENTER
Bob Tom Johnson

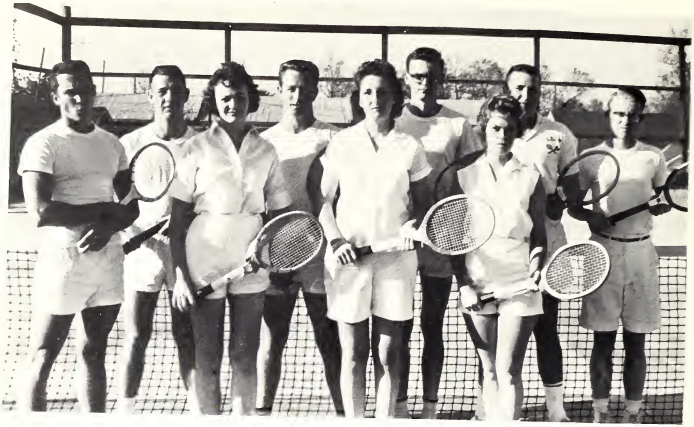

TENNIS TEAM
1961

Jim Mullins
Glen Majure
Sharon Osborn
Harry Simpson
Charlotte Duncan
Bill Damery
Betty Garvin
Bill Smith
Lamar Buntyn

E. C VS. SCOOBA

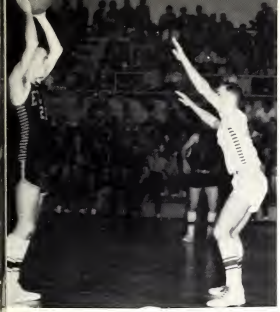

Just try to get it, Shorty!

Clark shoots and Madison rebounds.

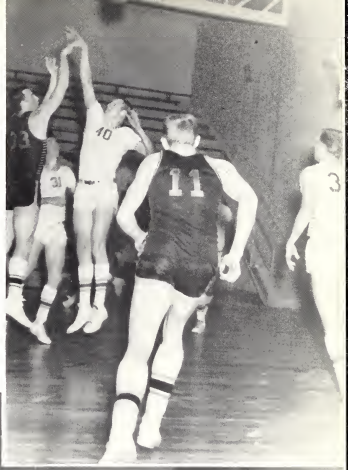

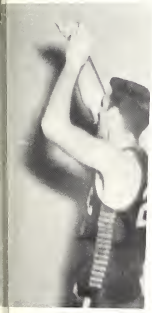

GRACEFUL?

Partridge shoots for two adding to the final score 92-84 with two overtimes!

It's a mad rush with "Goose" in the middle of it all!

ANNUAL AWARDS BANQUET

Best Lineman - 1961
Stanley Starr receives trophy
from Coach Oswalt

CONGRATULATIONS!!
Wally to Stan

Starr, Guthrie, and Broughton admire
silver football awards to All-State
Team.

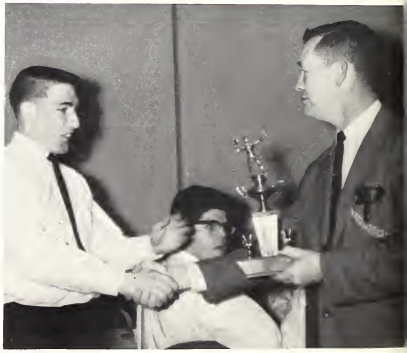

Best Back - 1961
Wally Hill receives
trophy from Coach

ALL-STATE TEAM

Don Broughton - G
New Orleans, La.
congratulated by
Coach Guthrie

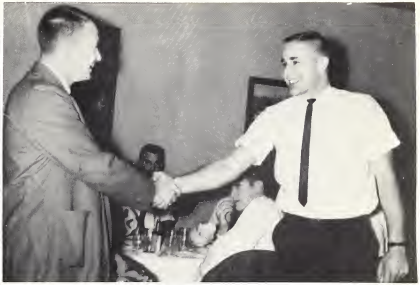

Stanley Starr - C
Winter Garden, Fla.
congratulated by
Coach Guthrie

E.C.J.C.	14
E.C.J.C.	26
E.C.J.C.	6
E.C.J.C.	6
E.C.J.C.	14
E.C.J.C.	14
E.C.J.C.	24
E.C.J.C.	12
E.C.J.C.	20
E.C.J.C.	16

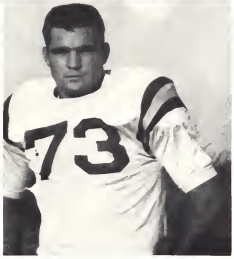

Wayne Gray - T - Morton

7 wins --- 3 losses

Hinds	26
Itawamba	6
Southwest	7
Northwest	2
Co-Lin	7
Delta	36
Jones	15
Perkinston	7
Holmes	9
Scooba	15

HONORABLE MENTIONS

Wally Hill, Larry Schultz
and Phill Troutman

Wally Hill, Coach Oswalt,
Phill Troutman, Larry Schultz

CHEERLEADERS

It Could Only Happen At East Central

FEATURES

MR. SONNY LOTT

MR. E. C. J. C.

MISS JAN JAMES

MISS E. C. J. C.

MISS LINDA THRASH

HOMECOMING QUEEN

FRESHMAN MAIDS

Miss Gail Seale

Miss Betty Sigrest

Miss Donna Rea

SOPHOMORE MAIDS

MISS RENEE NICKELL

MISS JAN JAMES

MISS PAT HILL

MISS BETTY GARVIN

SOPHOMORE FAVORITES

Miss Linda Thrash and Mr. Rodney Bounds

SOPHOMORE FAVORITES

Johnnie Faye Lockert
Raymond Clark

Brenda Waggoner
Jack Allison

FRESHMAN FAVORITES

Patsy Davis
Van Lucas

Crip Carter
Cecil Chiles

MOST HANDSOME

Mr. John Arnold

MOST BEAUTIFUL
Miss Pat Hill

BEAUTIES

Miss Gail Seale

Miss Eilien Armstrong

BEAUTIES

Miss June Whatley

Miss Betty Sigrest

BEAUTIES

Miss Joyce Pace

Miss Sarah Youngblood

MISS RENEE NICKELL

MAY QUEEN

WHO'S WHO CONTEST RUNNERS UP

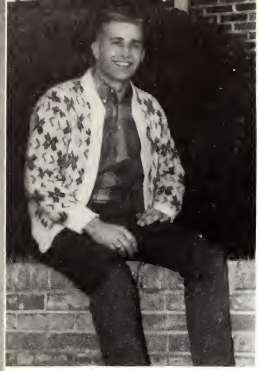

STANLEY STARR
Most Handsome

JIMMY GIBBS
Sophomore Favorite

RITA FAIRCHILDS
Sophomore Favorite

BETTYE JAYNE WALTON
Beauty

BARNEY JEFFCOATS
Freshman Favorite

BERTHA DENSON
May Queen

It Could Only Happen At East Central

CLASSES

SOPHOMORE

President
Jack Allison
Mobile, Ala.

Secretary
Joe Depriest
Newton

Treasurer
Rodney Bounds
Newton

Reporter
Charles Williams
Philadelphia

Vice President
James Allen
Kingsport, Tenn.

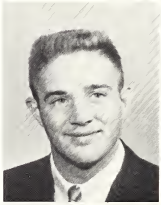

S. B. A.
Larry Schultz
Ocvee, Fla.

S. B. A.
Ralph Stokes
Neshoba

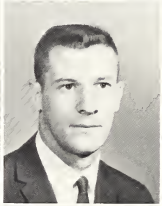

Jean Agnew
Morton

Carey Alderman
Walnut Grove

John Alford
Philadelphia

Kenneth Alford
Forest

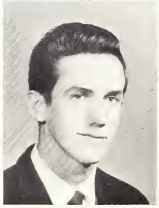

Glenda Amis
Sebastopol

Alfred Anderson
Forest

Amanda Anderson
Louisville

CLASS

Carol Anthony
Sebastopol

Eilien Armstrong
Columbus

John Arnold
Carthage

Pat Baker
Forest

Earl Barber
Chunky

Buck Barnett
Laurel Hill

Allen Bates
Union

Betty Beaver
Decatur

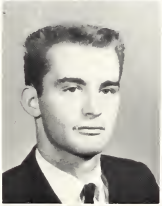

Jerrell Beevers
Union

Chris Bilbro
Carthage

James Boozer
Carthage

James Earl Brand
Hickory

Donald Broughton
Metaire, La.

William Brown
Conehatta

SOPHOMORE

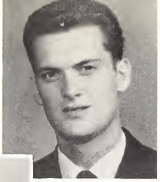

Jason Bryan
Philadelphia

Thomas Buntin
Forest

James Bryan
Philadelphia

Lovet Bryan
Madden

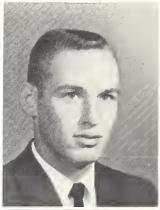

George Buckner
Louisville

Lamar Buntyn
Morton

Roger Burkes
Hillsboro

Clara Burton
Newton

Riley Burton
Newton

James F. Carpenter
Carthage

Jackie Carter
Union

Pat Carter
Philadelphia

George Chapman
Newton

Raymond Clark
Madden

CLASS

Malcolm Clearman
Little Rock

Jerry Cleveland
Forest

Douglas Cole
Cullman, Ala.

Linda Cooper
Decatur

Aubrey Copeland
Philadelphia

Janice Copeland
Philadelphia

Paul Craft
Union

Bryant Craig
Jasper, Ala.

Jean Crout
Forest

Larry Cumberland
Philadelphia

Patsy Cumberland
Philadelphia

Claude Cummins
Carthage

Johnnie Sue Currie
Forest

Gerald Davidson
Walnut Grove

SOPHOMORE

Jerry Dean
Bailey

Bertha Denson
Carthage

Charlotte Duncan
Morton

Ann Eaves
Louisville

Janet Edwards
Newton

Charles Edwards
Conehatta

Rita Fairchilds
Morton

Kittye Flint
Philadelphia

Dale Ford
Philadelphia

Katherine Foreman
Hickory

Ellen Fulton
Neshoba

Keith Fulton
Philadelphia

Travis Fulton
Philadelphia

Betty Garvin
Newton

CLASS

Linda Gatewood
Forest

Charlotte Germany
Union

Jimmy Gibbs
Forest

Jimmy Gilbert
Leroy, Ala.

Carolyn Gillett
Louisville

Cathryn Gillett
Louisville

Henry Gilreath
Forest

Rodrigo Gonzales
Durango, Mexico

Carl Goss
Union

Curtis Gordan
Little Rock

Jo Anne Gordan
Little Rock

Wayne Gray
Morton

Dale Gressett
Decatur

Jerry Gressett
Chunky

SOPHOMORE

Eugenia Hale
Chunky

Calvin Hales
Philadelphia

Nan Harbour
Philadelphia

Donald Haralson
Conehatta

Mary Lou Harris
Newton

Mickey Hawkins
Forest

Steve Hemphill
Forest

Tony Henderson
Bay Springs

Linda Henry
Union

Frank Higgason
Louisville

Pat Hill
Philadelphia

Wally Hill
Bowling Green, Ky.

Paul Hindman
Louisville

Jerome Holland
Philadelphia

CLASS

Glen Horn
Carthage

Roy Humphries
Louisville

Nelson Hutcheson
Bessemer, Ala.

Jan James
Atlanta, Ga.

Elaine Jay
Hickory

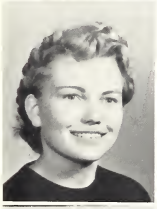

Lillian Jay
Hickory

Norma Jenson
Decatur

Betty Johnson
Neshoba

Jimmy Johnson
Philadelphia

Larry Johnson
Neshoba

Keith Jones
Forest

Larry Jones
Sebastopol

Joe King
Philadelphia

Fred Kirkland
Philadelphia

SOPHOMORE

Roma Ladd
Neshoba

Donald Laird
Little Rock

Frances Lane
Forest

Raeburn Lane
Philadelphia

Donnie Leach
Union

Betty Leach
Union

Edward Leach
Union

Johnnie Faye Lockert
Morton

Sonny Lott
Forest

Carolyn Lovern
Thomastown

Verbie Ann Lovern
Thomastown

James Luke
Union

Frank Lucroy
Decatur

Martha McCormick
Rose Hill

CLASS

Larry McCullough
Louisville

Paul McKay
Louisville

Ford McLelland
Red Level, Ala.

Max McLelland
Andalusia, Ala.

James McNair
Union

Kellis Madison
Philadelphia

Glen Majure
Newton

Keith Majure
Madden

Bill Manifold
Mobile, Ala.

Hayward Marshall
Mobile, Ala.

Larry Martin
Philadelphia

Bob Mason
Newton

Elmer Massingill
Louisville

June Maxey
Noxapater

SOPHOMORE

Louise Metts
Louisville

Jimmy Mitchell
Red Level, Ala.

Marvin Moore
Philadelphia

Jimmy Moseley
Decatur

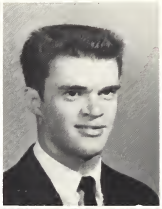

Renee Nickell
Dermott, Ark.

Sue Beth Palmer
Decatur

Tony Palmieri
Louisville

Joe Park
Forest

Derrel Partridge
Philadelphia

Bernard Perry
Philadelphia

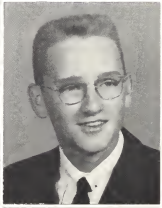

William Philipp
Prichard, Ala.

Larry Philpot
Tuscaloosa, Ala.

Winfred Pilgrim
Union

Betty Rawson
Carthage

CLASS

Gary Risher
Forest

Richard Rivers
Union

Luther Rives
Lena

Alice Roberson
Gallatin

Sam Roberts
Leroy, Ala.

Shirley Roebuck
Louisville

Dorothy Ryder
Port Jervis, N. Y.

Louis Sanders
Noxapater

Larry Sanders
Louisville

Larry Seale
Philadelphia

Barrie Shell
Bessemer, Ala.

Jimmy Sibley
Newton

Becky Slaton
Noxapater

Linda Smith
Decatur

SOPHOMORE

Willis Smith
Union

Robert Smith
Decatur

William Smith
Chickasaw, Ala.

Daniel Sparks
Morton

Mac Spence
Edinburg

Chester Stanford
Alexandria, Va.

Stanley Starr
Winter Garden, Fla.

Richard Stokes
Preston

Frank Sudduth
Carthage

Dorthy Sumrall
Greenville

Joe Tadlock
Morton

George Tate
Carthage

Bobby Thames
Prichard, Ala.

Robert Thomas
Philadelphia

CLASS

Linda Thrash
Philadelphia

Harvey Trapp
Philadelphia

Marshall Tucker
Union

Patricia Vannoy
Philadelphia

Brenda Waggoner
Harperville

James Waggoner
Morton

Dennis Waite
Wagarville, Ala.

Henry Warren
Forest

Felise Webb
Edinburg

Jerry Webb
Newton

Larry Welch
Lawrence

Ruth Wells
Noxapater

Virginia Wells
Philadelphia

June Whatley
Newton

SOPHOMORES

Harry Whatley
Walnut Grove

Nancy Wilkerson
Madden

Crip Williams
Hickory

Don Williams
Decatur

Douglas White
Philadelphia

Kenneth Williamson
Philadelphia

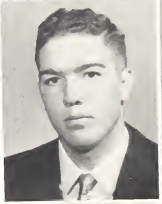

Woodard Willis
Philadelphia

Dalton Winstead
Morton

George Wood
Newton

Johnny Wright
Decatur

Stuart Yarbrough
Louisville

Sponsors
Denver Brackeen
Ovid Vickers

SPONSORS

The two Sophomore sponsors, Denver Brackeen and Ovid Vickers, pose for pictures. Class President Jack Allison was caught unaware.

Three other busy persons on E.C.J.C.'s campus are the Freshman class sponsors, Tommy Guthrie and Dorothy Thomas, and Freshman class President, Benny Kirk. Miss Thomas is, also, a co-sponsor of the Wo-He-Lo.

AND PRESIDENTS

FRESHMAN

President
Benny Kirk
Louisville

Secretary
Linda Dansby
Philadelphia

Treasurer
Joe Edwards
Harperville

Reporter
Bettye Jayne Walton
Union

Vice President
Van Lucas
Newton

S. B. A.
Carrie Ann Haddock
Philadelphia

S. B. A.
Butch Ewald
Louisville

Sandra Gayle Alexander
Mobile, Alabama

Mack Alford
Philadelphia

Peggy Anderson
Philadelphia

Leonard Arthur
Rose Hill

Ernest Bagley
Warren, Mich.

Barbara Ann Bailey
Forest

Sue Barfield
Haperville

CLASS

Ralph Barham
Carthage

G. B. Barrett
Sebastopol

Lonnie Barrier
Philadelphia

Tildon Beason
Philadelphia

Kim Bills
Warren, Mich.

Delores Blakeney
Morton

Carole Blount
Decatur

Pat Bobo
Philadelphia

Richard Bobo
Philadelphia

Sarah Boozer
Carthage

Van Bowman
Carthage

David Boydston
Carthage

David Bradshaw
Morton

Tommy Brand
Decatur

FRESHMAN

Larry Brantley
Madden

Clint Brock
Carthage

Douglas A. Brown
Newton

Martha Brown
Conehatta

Harvey Bright
Lena

Bettie Bugg
Lake

Joe Burkes
Philadelphia

Pat Burt
Philadelphia

Charlotte Burton
Philadelphia

Jerry Cannon
Philadelphia

Tommy Carlisle
Forest

Thomas Carpenter
Carthage

Crispin Carter
Philadelphia

Beverly Chambers
Forest

CLASS

Margaret Chamblee
Madden

Van Chancellor
Louisville

Pauline Chapman
Philadelphia

Randy Cheatham
Philadelphia

Cecil Chiles
Louisville

Virginia Clark
Philadelphia

Donald Collins
Newton

Davis Comans
Newton

Pete Cook
Philadelphia

Jerry Cook
Carthage

James Cooksey
Lake

Harold Cooper
Warren, Mich.

Dwight Cooper
Morton

Elaine Cotten
Newton

FRESHMAN

Delbert Crocker
Philadelphia

Cecelia Crowe
Carthage

Bill Cullen
Carthage

Patsy Davis
Morton

Dickie Day
Philadelphia

Mike Dennis
Guin, Ala.

Martha Doolittle
Louisville

Bill Dorman
Edinburg

Stanley Douglas
Forest

Becky Sue Driskell
Union

Betty Jean Duke
Newton

George Dykes
Safford, Ala.

Roger Easom
Decatur

Butchie Edwards
Forest

CLASS

Sharon Elliott
Forest

Shirley Ellis
Forest

Sue Eshee
Little Rock

Delbert Estes
Noxapater

Donald Eure
Forest

Ray Evans
Mobile, Ala.

Glenda Everett
Newton

Jack Ezell
Union

Charlene Ezelle
Union

James Ezelle
Decatur

Hays Fairchild
Madden

Janie Fairchilds
Forest

Jon Farmer
Forest

Bill Ferguson
Philadelphia

FRESHMAN

Carol Ferguson
Philadelphia

Dwight Fletcher
Lena

Sarah Franklin
Union

Johnny Freeman
Newton

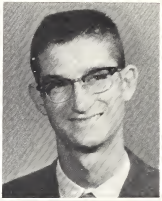

Peggy Fulton
Neshoba Co.

Chester Gardner
Union

Glenda Gary
Newton

Horace Glaze
Newton

Allen Goodin
Noxapater

Barbara Graham
Decatur

Richard Green
Morton

Gladys Greene
Louisville

Nelda Greer
Forest

Scott Greer
Walnut Grove

CLASS

Don Gross
Carthage

Percy Gross
Carthage

Carol Gunn
Edinburg

Pat Gunter
Decatur

Ronnie Guthrie
Philadelphia

Iris Hamil
Sebastopol

Betty Hancock
Louisville

Charles K. Hardin
Chunky

Betty Lou Harrell
Edinburg

Chris Harrell
Carthage

Tommy Harris
Decatur

Linda Hembree
Philadelphia

Sam Henry
Union

Billy Herrington
Philadelphia

FRESHMAN

Markie Herrington
Little Rock

David Holder
Louisville

George Holroyd
Newton

Bobby Hudson
Noxapater

Dorothy Huff
Pelahatchie

Margaret Huggins
Carthage

Thomas Humphreys
Newton

Glenda Jackson
Collinsville

Jimmy Jackson
Louisville

Lamar Jackson
Sebastopol

Barney Jeffcoats
Lena

Bill Keith Johnson
Noxapater

Bob Tom Johnson
Pulaski

Janell Johnson
Noxapater

CLASS

Janice Johnson
Philadelphia

Murray Johnson
Philadelphia

Bill Johnston
Carthage

Carroll Jones
Union

James B. Jones
Decatur

James N. Jones
Morton

Linda Jones
Neshoba

Henry Jordan
Philadelphia

Tommy Joyner
House

Charles Kelly
Mobile, Ala.

Ann Key
Forest

Bennie Kirk
Louisville

Charles Kupis
Louisville

Shirley Laird
Mobile, Ala.

FRESHMAN

Dick Larive
Warren, Mich.

Janet Lay
Carthage

Pat Leatherwood
Decatur

LaHara Ledlow
Decatur

Billy Lott
Forest

Robbie D. Livingston
Louisville

Charlotte Luke
Nanih Waiya

Joseph Luke
Union

Russell McDill
Sebastopol

Marie McDonald
Louisville

Rose McDonald
Forest

Regina McElhenny
Decatur

Joe McGee
Hickory

Janice McKay
Noxapater

CLASS

Roger McKay
Morton

Tommy McLean
Lena

Marge McLeod
Newton

Betty McMichael
Neshoba Co.

DeWayne McMullan
Decatur

Jimmy McWhirter
Louisville

Jerry Magers
Morton

David Mahaffey
Morton

Charlotte Malone
Edinburg

Beverly Marshall
Philadelphia

Charles Matlock
Chunky

Jerry May
Newton

Edwin Mayo
Decatur

Roger Merchant
Philadelphia

FRESHMAN

Martha Miles
Pulaski

David Mills
Forest

Charlotte Moore
Newton

Jimmie Moore
Edinburg

Judy Moore
Union

Jerry Morgan
Newton

Wayne Moseley
Leroy, Ala.

Barbara Mowdy
Philadelphia

Dorothy Munn
Decatur

Susan Norman
Atlanta, Ga.

Billie Oakes
Newton

John Oakes
Atlanta, Ga.

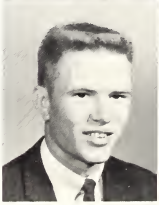

David Odem
Abingdon, Va.

Ronald Ojnjan
Warren, Mich.

CLASS

Joyce Pace
Bessemer, Ala.

Clarice Parker
Carthage

Gaye Parker
Carthage

Teddy Parker
Newton

Melvin Parten
Leroy, Ala.

Charlie Payne
Union

Shelba Jean Peagler
Morton

Johnny Peebles
Philadelphia

I. L. Perry
Edinburg

Darlon Phillips
Morton

Twyla Pierce
Decatur

Nickey Posey
Union

Francis Price
Edinburg

Billy Putnam
Lake

FRESHMAN

Johnny Wayne Ray
Louisville

Donna Rea
Philadelphia

Allan Redd
Huntsville, Ala.

D. A. Richardson
Louisville

Tommie Lynn Richardson
Philadelphia

Pervalia Risher
Madden

Kaye Roberts
Louisville

John Allen Roby
Forest

Stanley Roper
Winter Garden, Fla.

Linda Rowell
Louisville

Hilton Rushing
Morton

Troy Sanders
Carthage

William Sansing
Newton

Gail Seale
Hobbs, New Mexico

CLASS

Patricia Sessions
Union

James Shand
Browns, Ala.

Margaret Sharpe
Sebastopol

George Shaw
Morton

Eunice Shields
Newton

Douglas Shumaker
Noxapater

Betty Sigrest
Harperville

Patricia Singleton
Forest

Anne Smalley
Bay Springs

Betty Smith
Carthage

Carey Smith
Union

Claude Smith
Union

Colin Smith
Union

Eddie Smith
Noxapater

FRESHMAN

James Smith
Philadelphia

Mazie Smith
Decatur

Norma Smith
Neshoba
Co.

William Smith
Little Rock

Jeanne Smith
Decatur

Linda Smjkal
Levittaron, N. Y.

Robert Spivey
Decatur

Gerald Sprouse
Boulder City, Nev.

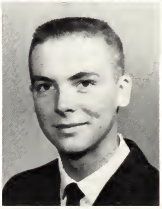

Rebecca Stampley
Hickory

Wayne Stanley
Laurel

Barbara Stewart
Conehatta

Billy Stokes
Homewood

Charles Stokes
Louisville

Carolyn Stovall
Louisville

CLASS

Sammy Stroud
Lake

Kathy Stuart
Philadelphia

Dale Talbert
Philadelphia

Shirley Tate
Carthage

Janell Taylor
Union

Jan Thomas
Philadelphia

Ellen Thompson
Decatur

Jimmy Thompson
Philadelphia

James Thorne
Hickory

Patricia Triplett
Noxapater

Phil Troutman
Knoxville, Tenn.

Nancy Turner
Madden

James Vance
Newton

Jerry Vance
Philadelphia

FRESHMAN

Rayburn Waddell
Philadelphia

Don Waldrop
Decatur

Rita Waldrop
Newton

James Walker
Sebastopol

Tommy Wall
Newton

Noveline Wallace
Louisville

David Walter
Morton

John Walters
Forest

Bettye Jayne Walton
Union

Cline Watkins
Lena

Paul Watkins
Lake

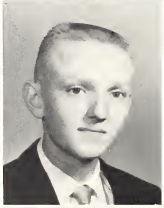

Jack Weaver
Newton

Jo Ann Weaver
Newton

Eddie Weavers
Lake

CLASS

Robert Weir
Carthage

Glen Westerfield
Morton

Bernie Whatley
Forest

Jerry White
Louisville

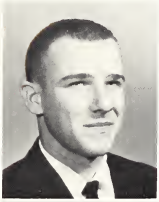

Anne Wicker
Forest

Gene Wiggins
Forest

Ann Wilcher
Walnut Groove

Tony Wilkerson
Forest

Tommy Williamson
Philadelphia

Martha Wray
Louisville

Linda Wylie
Louisville

Johnny Young
Philadelphia

Sarah Youngblood
Forest

Janice Zambie
Newton

VOCATIONAL DEPARTMENT

Mr. O. B. Mayo
Instructor

AUTOMOTIVE: Monroe Price, Darlan Phillips, Carl Honeycutt, Dwight Cooper, Grady Killen, Harold Hanson, Roy Burns, Elzey Arledge.

ELECTRICAL:
Bobby Addy
Gaylan Campbell
Norn Johnson
Edsell Amis

Mr. James Ezelle
Instructor

SECOND SEMESTER STUDENTS

FIRST ROW: Bobby Posey, Clint Lee, Nelson Hutchinson, Gary Mitchell, Earnest Hill, Johnny Park, Ronnie Medford. SECOND ROW: Oliver Jolly, Dennis Smith, Montrea Moore, Betty Coleman, Alverta Agent, Ira Watkins, Bill Mayfield, Jimmy Wall, Billy Meader, Harold Holingsworth. THIRD ROW: Thomas Williams, Tommy Platt, David Gary, Kenneth Stidham, Doyle McMullan, Ron Mitchell, Allen Winstead, Robert Ezelle, Terry Jenkins.

AUTOGRAPHS

MYER'S YEARBOOKS INC

No. 19
20278

Reference/Do Not Remove
from Building

ECJC

BURTON LIBRARY / ECCC
5 0745 01011844 5